



lab901

ScreenTape[®] System

Innovative automated gel electrophoresis



ScreenTape[®] System

Instrument features

- **Automated gel electrophoresis instrument**
Easy and simple to use due to optimised software for Seeplex[®] products
- **Fully automated system from sample loading to result analysis**
Guaranteed reliable results by elimination of handling or contamination errors
- **Simple, traceable data management**
Easy positive/negative readout combined with digital result data in text format
- **16 sample analysis within 18 minutes**
DS12 ScreenTape with 16 channels allows fast analysis of samples
- **Run one or many samples**
Individually enclosed lanes allows the re-use of ScreenTape
- **Very simple and safe usage**
No need to prepare the gel and buffer or use hazardous EtBr



■ Procedure

1 Placement



Sample Tube, Tip and ScreenTape placed in the TapeStation

2 Analysis



Run

3 Results

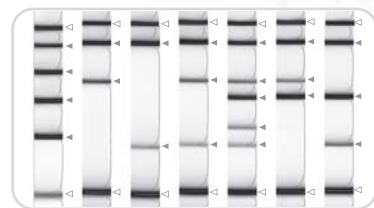

Digital gel image and data



18min

Software features

Optimised for
Seplex® System

1 Easy configuration and user-friendly interface

Sample selection by click or drag. Auto-electrophoresis is initiated by pressing the **Start** button



2 Automated PCR band analysis

Eliminate errors caused by manual detection methods

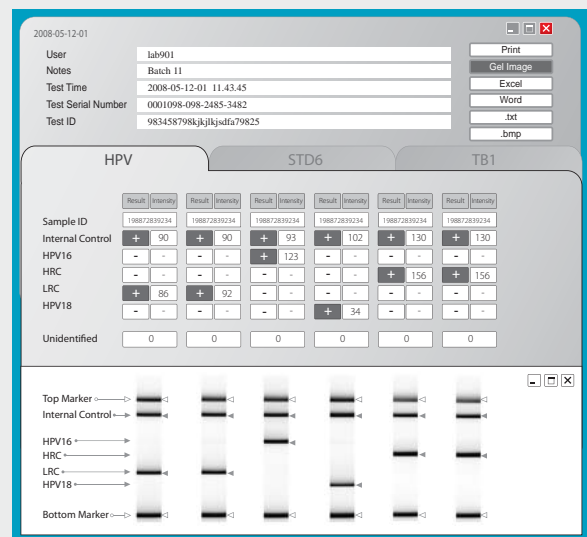

3 Data management and traceability

Exportable result data and automatic archiving of analysis (Gel image, Excel, Word, .txt, .bmp)

Word Form

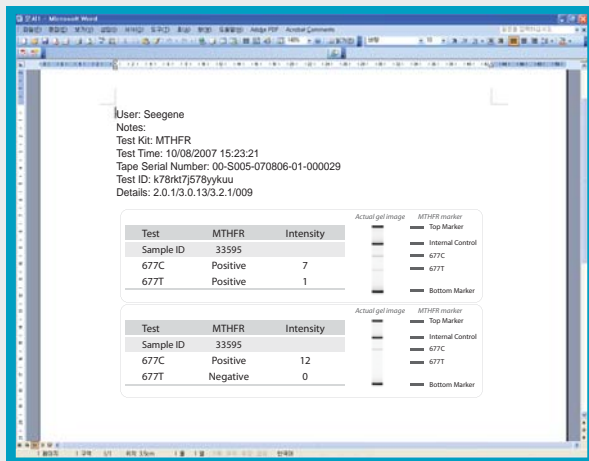

Excel Form

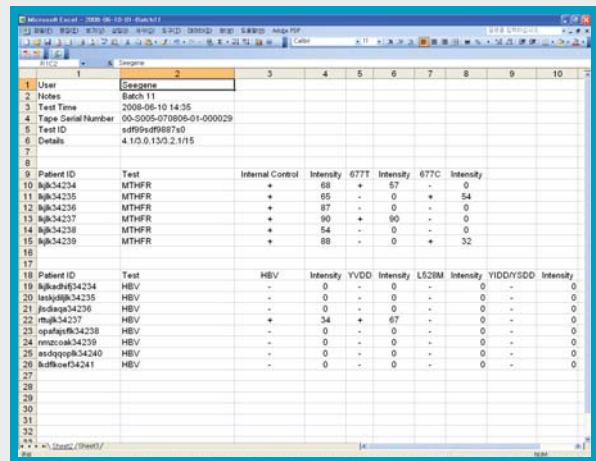

■ Seeplex® System for Automatic Detection

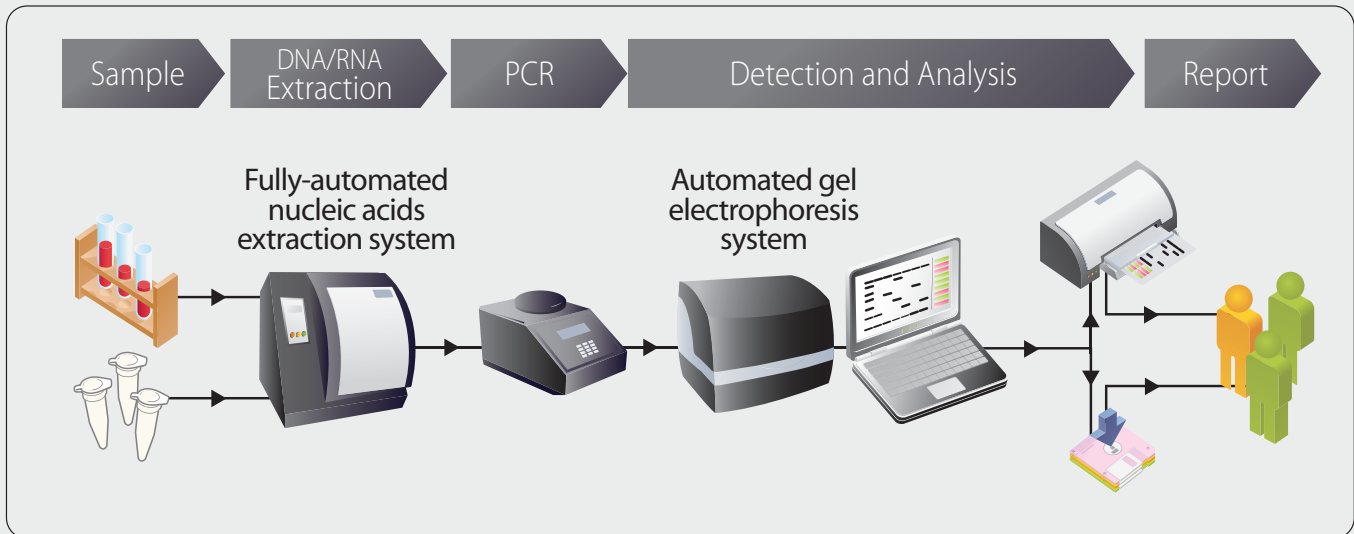

■ Automated Gel Electrophoresis Products

RV Detection	12 Respiratory viruses detection 6 Pneumonia bacteria detection
HPV Detection	HPV screening (16, 18, High-risk / Low-risk common) 2 STD pathogens (CT, NG) and HPV screening (High-risk / Low-risk common)
STD Detection	6 STD pathogens detection 2 STD pathogens (CT, NG) and HPV screening (High-risk / Low-risk common)
Drug Resistance	Vancomycin-resistant Enterococci detection Clarithromycin-resistant H. pylori detection Lamivudine-resistant HBV detection
SNP Detection	MTHFR C677T genotyping CYP2C19 genotyping
TB Detection	TBC and NTM discrimination test for culture specimens TBC detection for various specimens except tissue

Headquarters

Seegene, Inc.
Taewon Bldg., 65-5, Bangyi-Dong,
Songpa-Gu, Seoul 138-050, Korea
Tel: +82 (2) 2240 4000,
Fax: +82 (2) 2240 4040
www.seegene.co.kr

Seegene USA

9700 Great Seneca Highway, Rockville,
MD 20850, U.S.A.
Tel: +1 (301) 762 9066, +1 (866) 733 4949 (Toll free)
Fax: +1 (301) 762 9088, +1 (866) 733 4955 (Toll free)
www.seegene.com

Seegene Japan

Bansui Bldg. 2F, Toranomon 1-5-16,
Minato-ku, Tokyo, JAPAN
Tel: +81 (3) 3508 1377
Fax: +81 (3) 5501 3234
www.seegene.jp

Lab901 Limited

Unit 53, IMEX Business Centre
Bilston glen, Loanhead, EH20 9LZ, UK
Tel +44 (0) 131 448 2904
Fax +44 (0) 131 448 0679
www.lab901.com